

**Department Of Anatomy****Location of Department:** 3<sup>rd</sup> floor GMC Chatrapati Sambhajinagar.**Details of Faculties**

S.N	Name	Designation
1	Dr. Mohammad Laeeque	Associate Professor (Present HOD)
2	Dr. Swapna Ashok Ambekar	Associate Professor
3	Dr. Kalpana Vishnu Patil	Associate Professor
4	Dr. Priya Sudhir Pargunde (Wattamwar)	Assistant Professor
5	Dr. Pallavi Ramesh Chavan	Assistant Professor
6	Dr. Hijab Akhtar Khan	Assistant Professor
7	Dr. Vaishali S Kirwale	Assistant Professor

## FACULTY INFORMATION

**Name-** Dr. Mohd Laeeque ,

**Email –** mohdlaeeque@gmail.com

**Qualification:**

**1. MBBS:-** 1996 , GMC Aurangabad.

**2. MD:-** 2002, GMC Aurangabad

**3. DNB:-** 2006 MNAMS New Delhi.

**4 .FAIMER** Seth GMCH Mumbai.

**Present Designation:** Associate Professor, Anatomy (Present HOD)

Government Medical College, Chatrapati Sambhajinagar. (MS) 431001.

**Publication:** 12

National 4

International 8

**Resource Person:** - Faculty in CISP , Faculty in BCME

---



## FACULTY INFORMATION

**Name-** Dr. Swapna Ashok Ambekar

**Email –** swapnabondekar@gmail.com

**Qualification:**

**1. MBBS:-** 2002 MGM Medical College and Hospital Aurangabad.

**2. MD:-** 2006 S. R. T. R. Medical College ,Ambaogai

**Present Designation:** Associate Professor (Anatomy)

Government Medical College, Chatrapati Sambhajinagar (MS) 431001.

**Publication:**

**National -04**

**International-08**

---



## FACULTY INFORMATION

**Name-** Dr. Kalpana Vishnu Patil.

**Email –** kalpana4169@gmail.com

**QUALIFICATION:**

**1. MBBS:-** 1990 GMC Aurangabad.

**2. MD:-** 2002 GMC Aurangabad.

**Present Designation:** Associate Professor (Anatomy )

Govt. Medical College, Chatrapati Sambhajinagar (MS) 431001

**Publication: 07**

**National -02**

**International-05**

---



## FACULTY INFORMATION

**Name-** Dr. Priya Sudhir Pargunde (Wattamwar)

**Email –** drpriya2907@gmail.com

**Qualification:**

**1. MBBS:-** 2003 Dr. V. M. Govt. Medical College, Solapur.

**2. MD:-** 2010 Dr. V. M. Govt. Medical College, Solapur.

**Present Designation:** Assistant Professor (Anatomy)

Government Medical College, Chatrapati Sambhajinagar (MS) 431001.

**Publication: 05**

**National -03**

**International-02**

---



## FACULTY INFORMATION

**Name-** Dr. Pallavi Rameshrao Chavan

**Email –** drpallavichavan22@gmail.com

**Qualification:**

**1. MBBS:-** 2009 M.I.M.S.R Medical College, Latur.

**2. MD:-** 2014 GMC Latur

**Present Designation:** Assistant Professor, (Anatomy)

GOVT. Medical College, Chatrapati Sambhajinagar (MS) 431001

**Publication: 05**

**National -01**

**International-04**

---



## FACULTY INFORMATION

**Name-** Dr. Khan Hijab Akhtar.

**Email –** hayaakhtar@@gmail.com

**Qualification:**

**1. MBBS:-** 2006 GMC Aurangabad.

**2. MD:-** 2014 Seth G.Smedical College, KEMH Mumbai.

**Present Designation:**

Assistant Professor (Anatomy)

Govt. Medical College, Chatrapati Sambhajnagar. (MS) 431001.

**Publication:** 03

**National -0**

**International-03**

---



## FACULTY INFORMATION

**Name-** Dr. Kirwale S Vaishali

**Email –** sweetbanty21@gmail.com

**Qualification:**

**1. MBBS:-** 2011 S.R.T.R Medical College, Ambejogai.

**2. MD:-** 2016 S.R.T.R Medical College, Ambejogai.

**Present Designation:**

Assistant Professor, (Anatomy)

Government Medical College, Chatrapati Sambhajnagar. (MS) 431001

**Publication:** 05

**National -01**

**International-04**

---



## FACILITIES PROVIDES BY THE DEPARTMENT :ACADEMIC ACTIVITY

S.N	Particulars	Utilities
1	MBBS	Teaching
2	MD	Teaching& Research
3	BDS	Teaching
4	Ist BSC Nursing	Teaching
5	II nd BSC Nursing	Teaching
6	BPMT	Teaching

## ACHIVEMENTS OF DEPARTMENT

S.N	Particulars	Remarks
1	Skill Lab	Unit working Efficiently
2	Body Donation Awareness	Increase in no of body donation from the society due to efficient awareness programs. Presently Department is having 21 Cadavers.
3	Museum Visits on for school going & college going students	to have In-depth knowledge &Visualization of real cadaveric Specimen
4	Medicolegal Cases	Unit working Efficiently
5	Cosmetic Embalming	For transportation of Cadavers

## DEPARTMENT PHOTOS



## HISTOLOGY LAB



## DISSECTION HALL



## MUSEUM

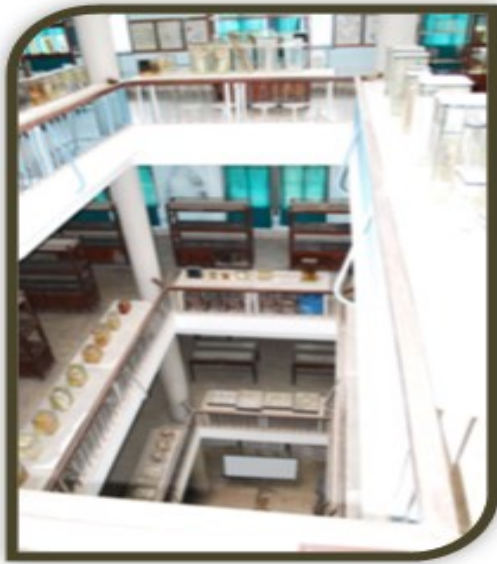



## BONE BANK



## SKILL LAB

